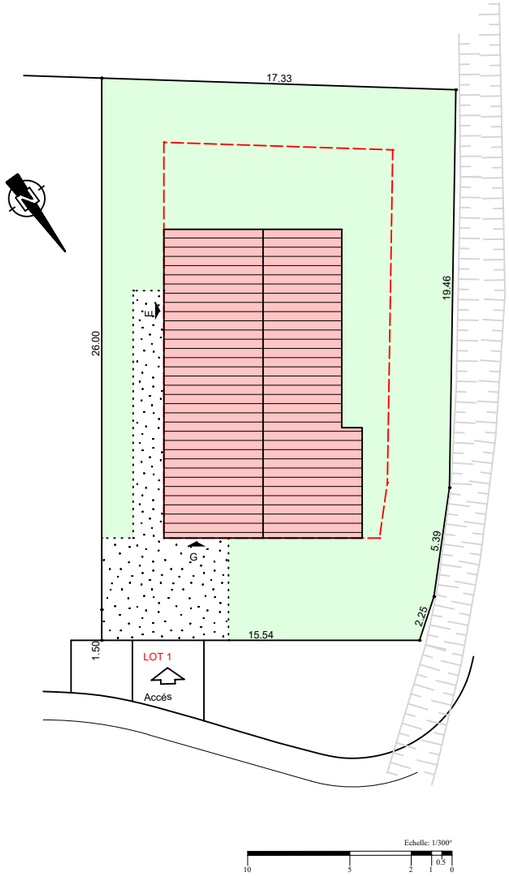

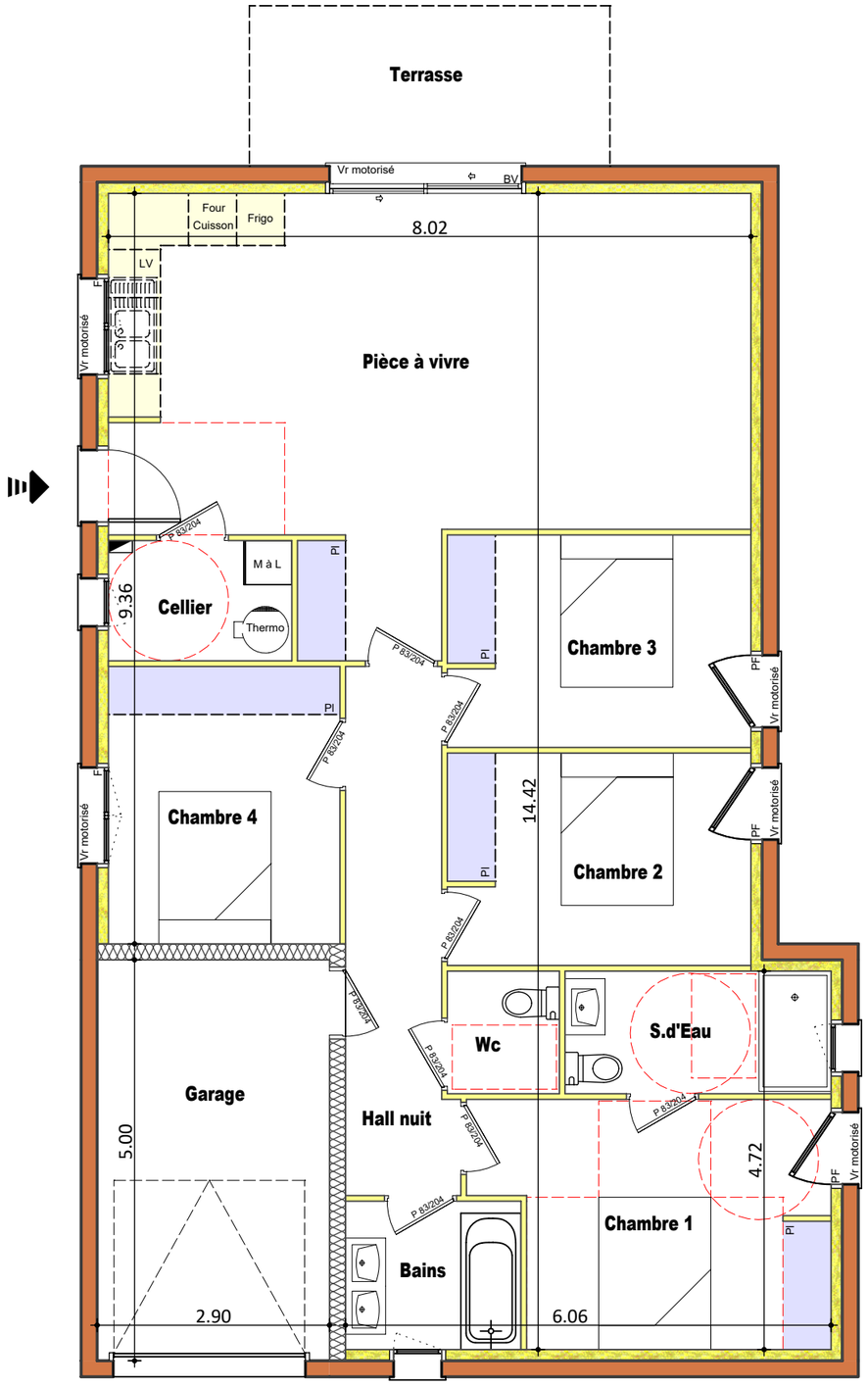

Echelle: 1/75°

5 2 1 0.5 0

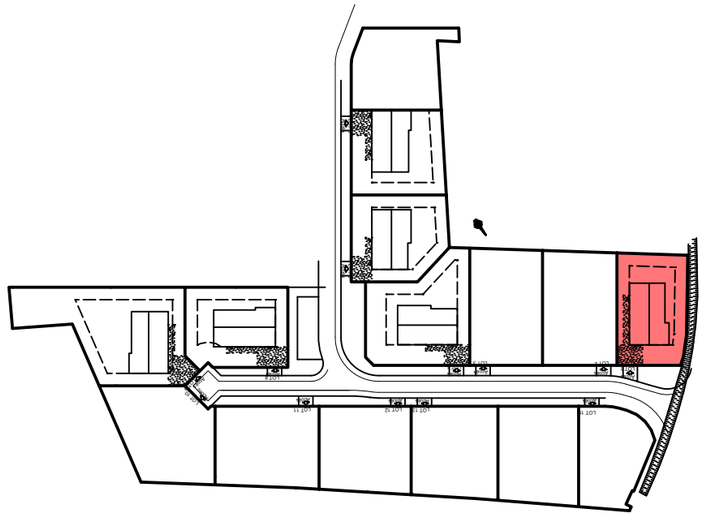

LES DEMEURES
DE LA POINTE

MAISON M01

Type T5

Surface du lot: 462 m²

Bains	4.05 m²
Cellier	3.43 m²
Chambre 1	12.71 m²
Chambre 2	10.00 m²
Chambre 3	10.00 m²
Chambre 4	10.00 m²
Hall nuit	8.21 m²
Pièce à vivre	36.63 m²
S.d'Eau	5.08 m²
Wc	2.14 m²
Total Habitable	**102.25 m²**
Garage	14.50 m²
Terrasse	9.00 m²
Total annexes	**23.50 m²**

PIERRE & PASSION
Promotion Immobilière

Document susceptible de modifications dûes à des impératifs d'ordres techniques ou administratifs